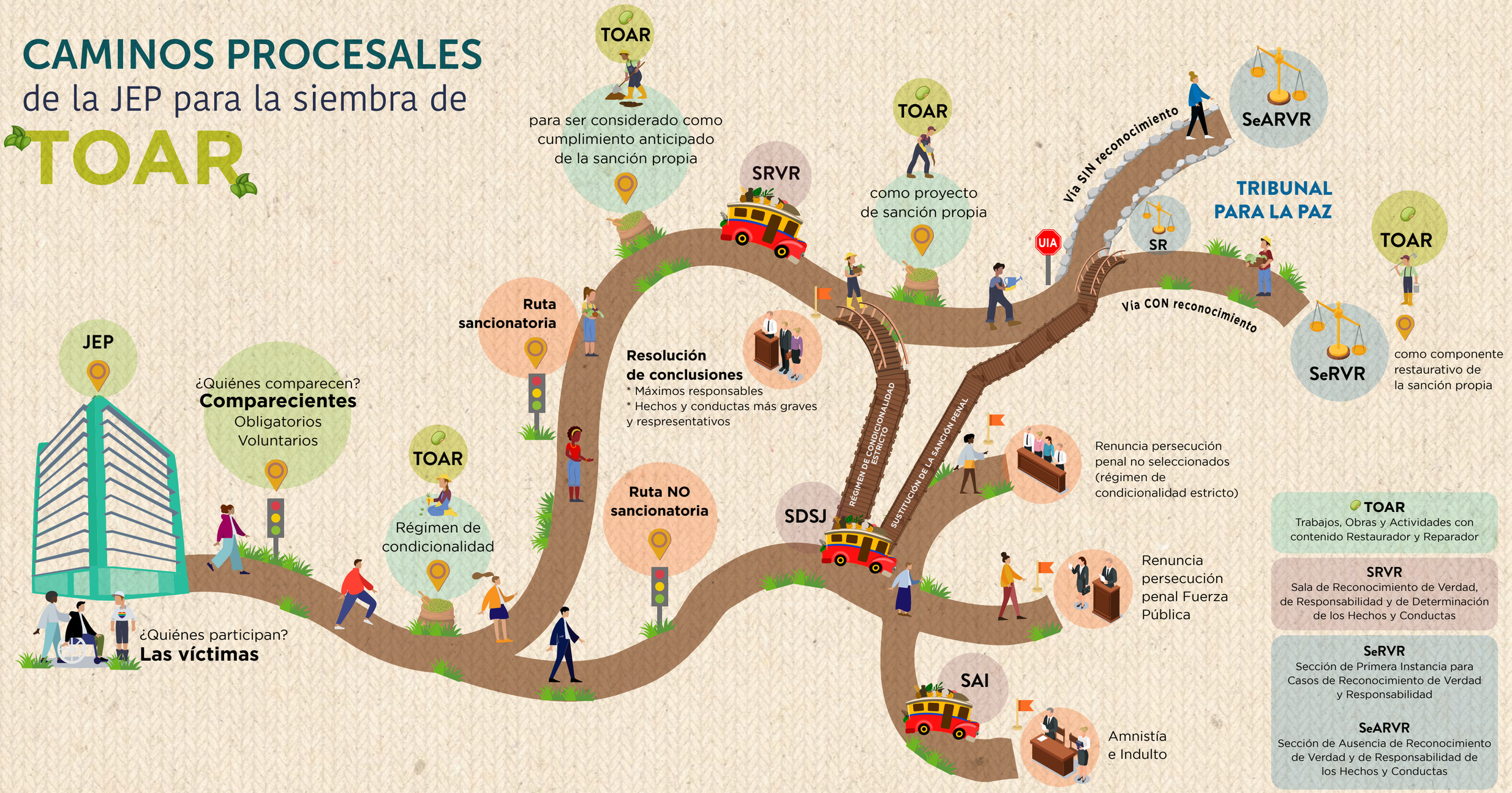CAMINOS PROCESALES
de la JEP para la siembra de
TOAR